Fl

Shalom Lakh Miryam
אווה מריה

Arr. L. Šulík
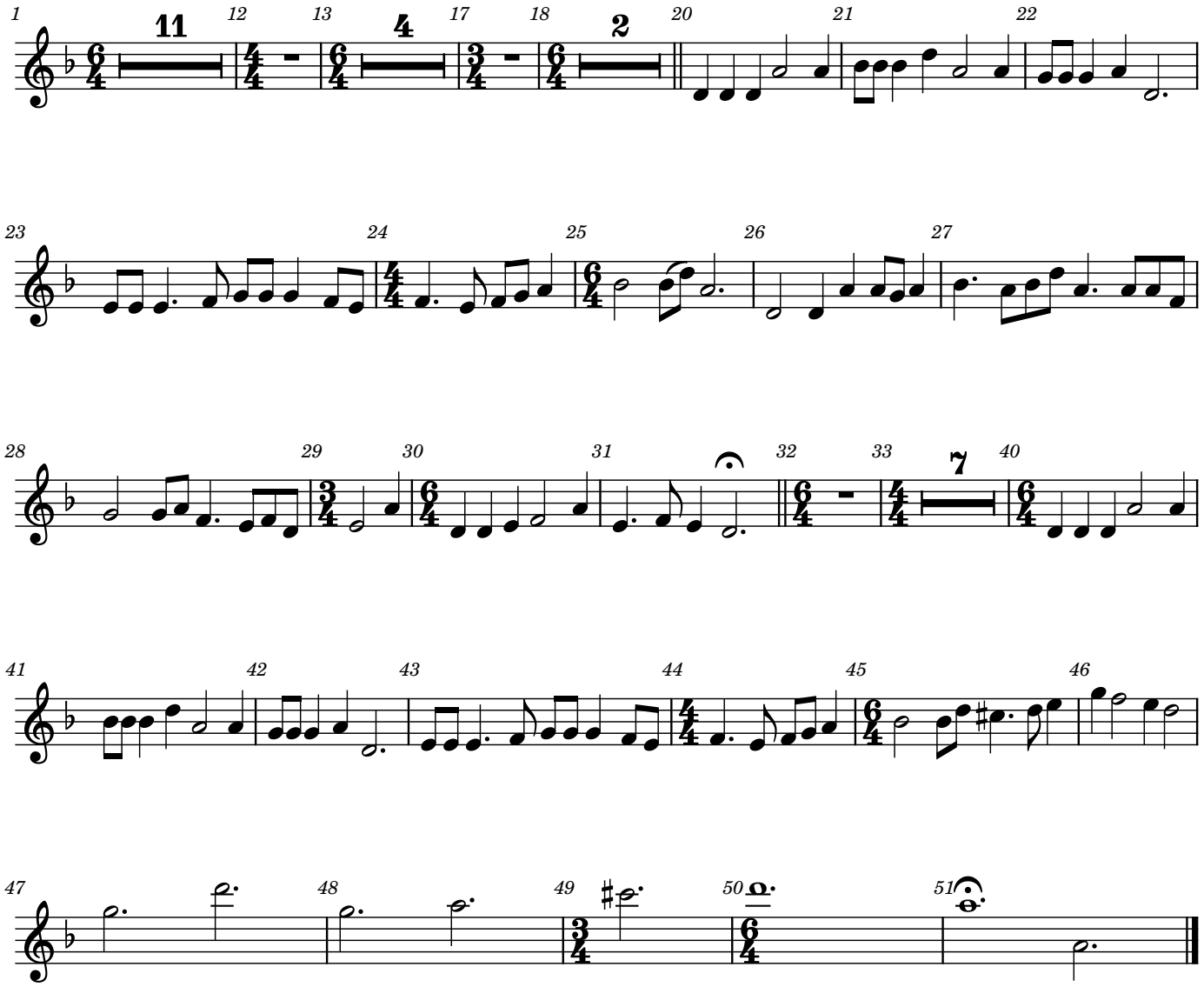
Luke 1:28, 42